Zu Bethlehem geboren

Variationen für Orgel manualiter

Stefan Rauh
(*1963)

im Tempo des Liedes

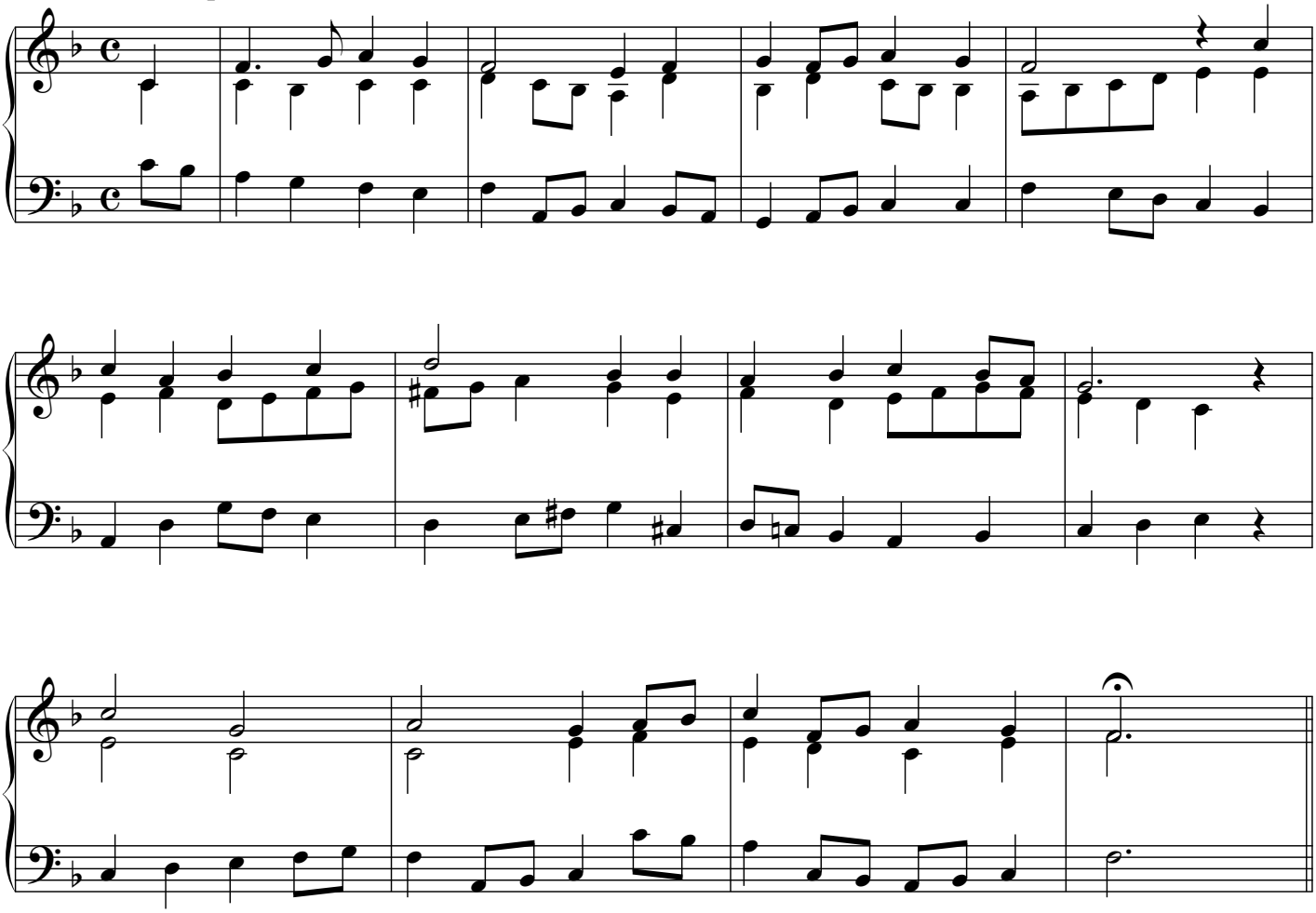

© 2010 by
Edition Music Rinata, Berlin. www.bcv-shop.de
Alle Rechte vorbehalten. Jede Form der Vervielfältigung ist gesetzlich verboten.
All rights reserved. Any reproduction is prohibited by law. Printed in Germany.

MR 5.281.00

Variation II
etwas lebhaft

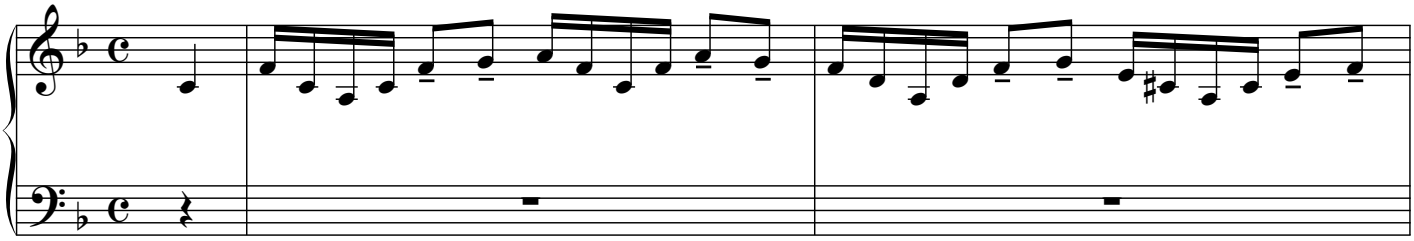

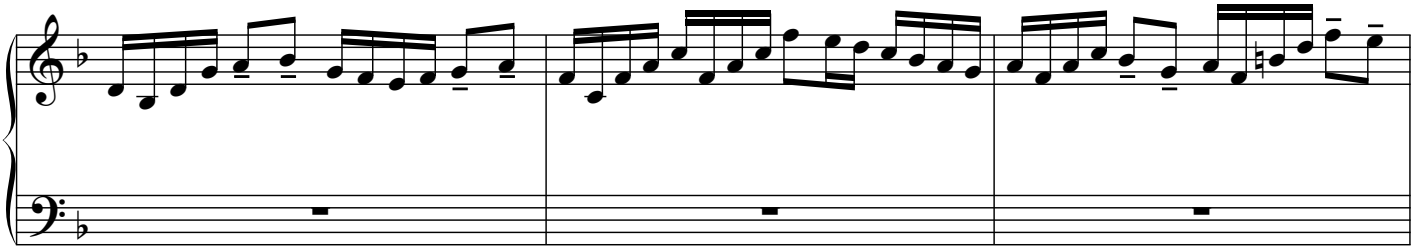

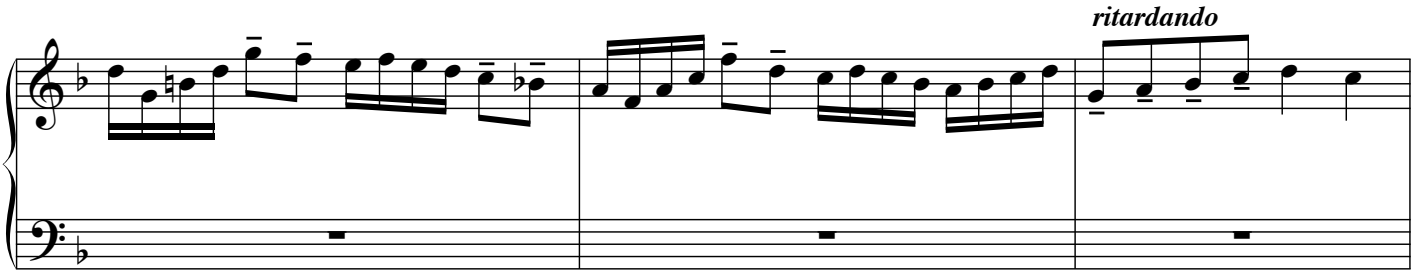

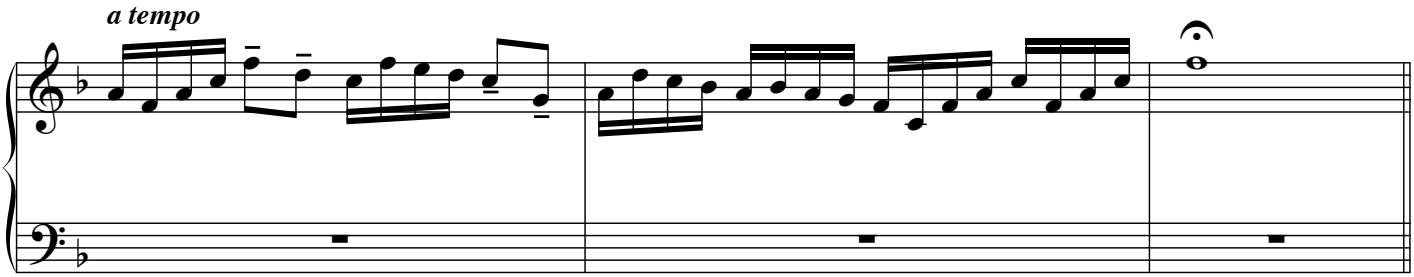

Variation III
leicht wiegend

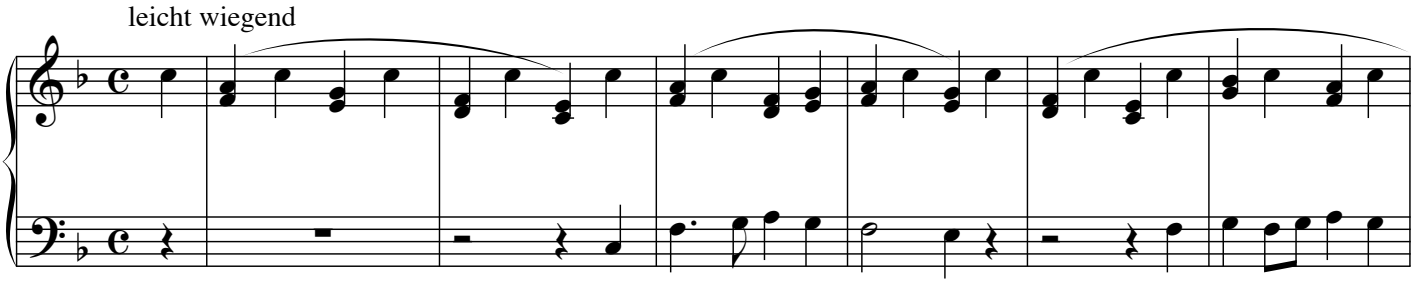

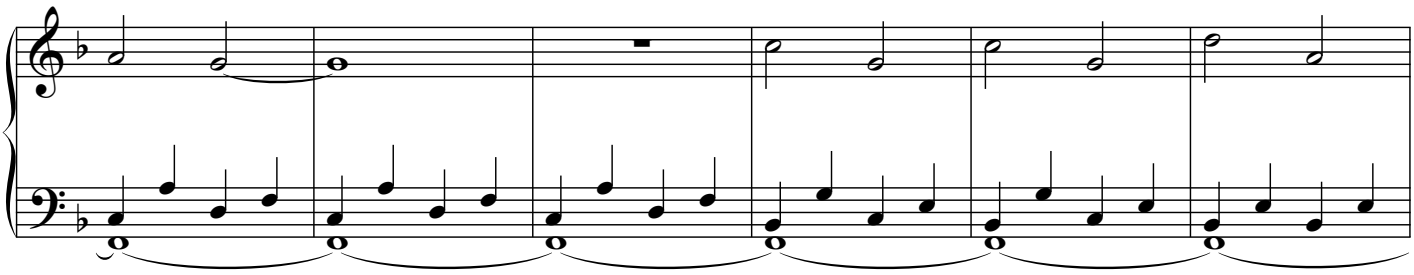

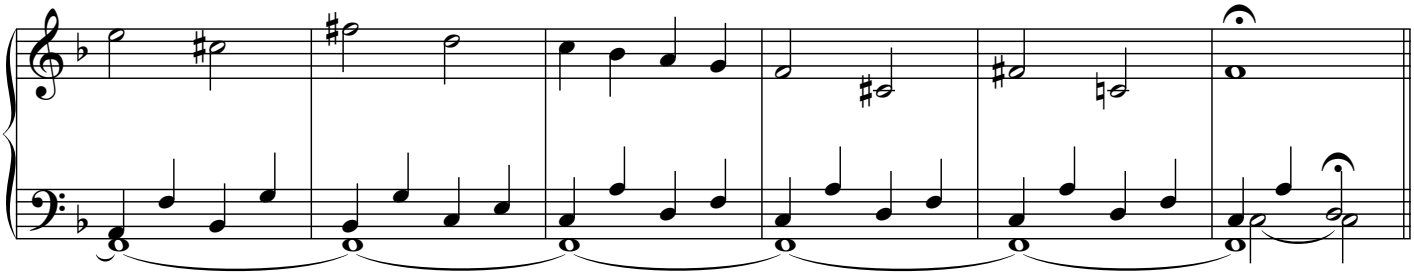
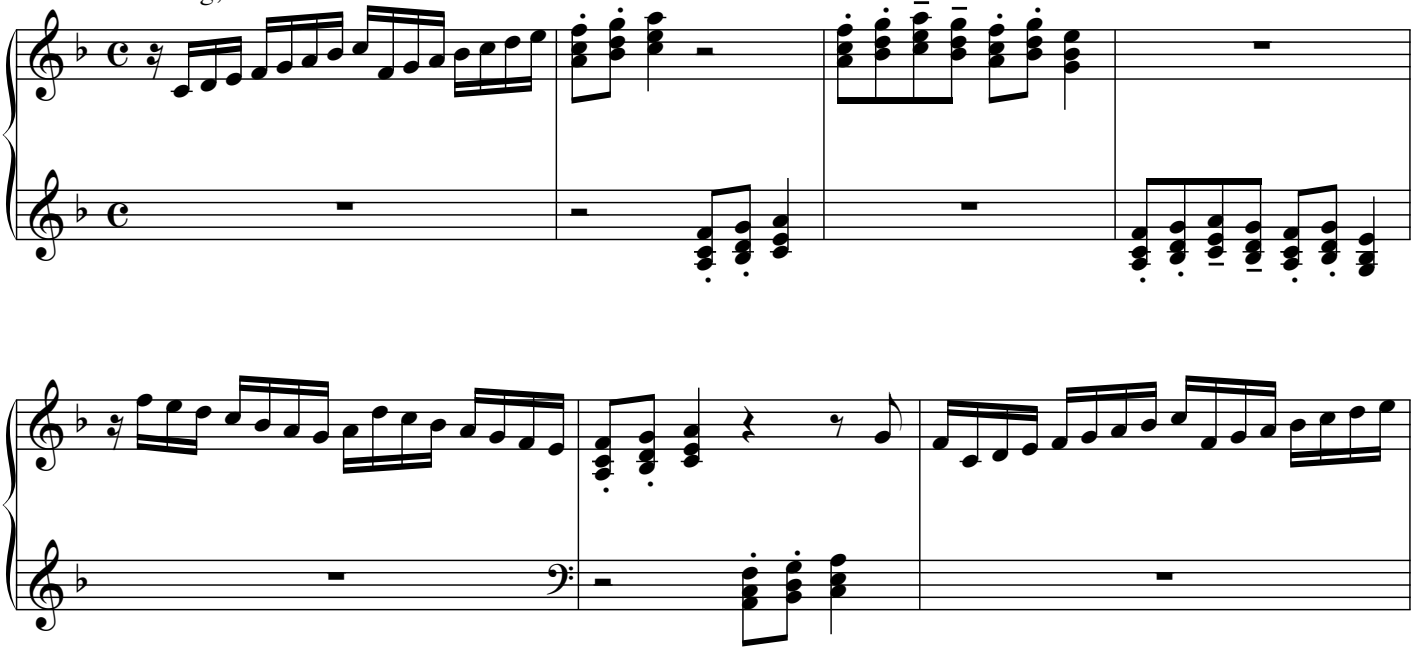
Variation V
freudig, virtuos